Het orkest - dwarsfluit
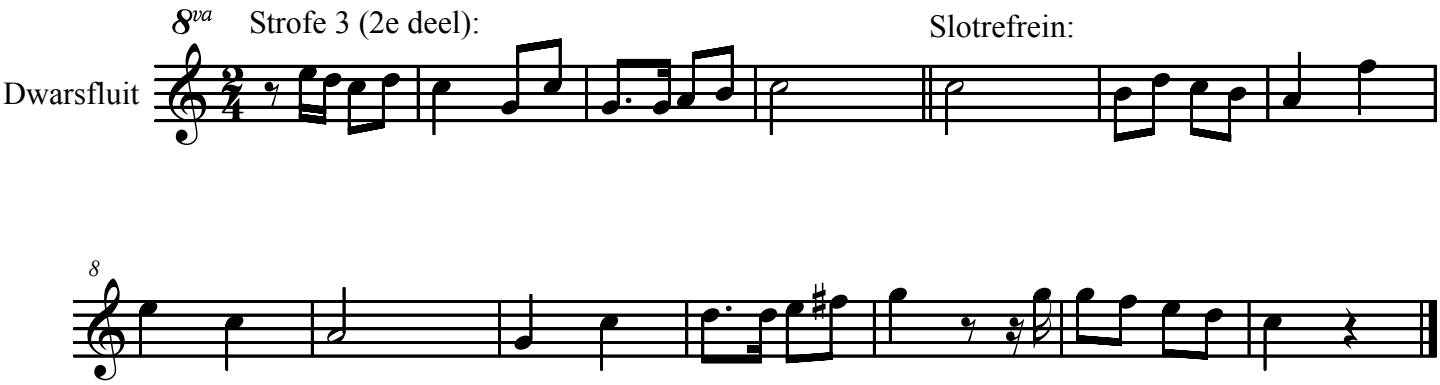
Muziek: Toon Van Belleghem